

COLORADO'S OLDEST and
7th OLDEST IN U.S SINCE 1905
(Meetings: Last Wednesday/ Month;
2 to 4 pm at RMPL

Began as Queen City Philatelic Society in 1894,
name change to DSC in 1905;
APS Chapter in 1907

Revised: January 28, 2025

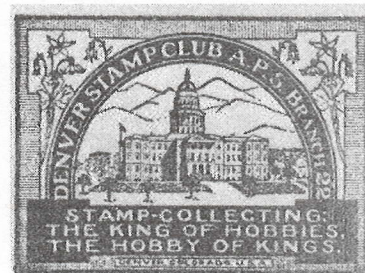

MEMBERSHIP APPLICATION (none of this info. Is disclosed to a 3rd (py)

First Name _____ Middle Initial _____ Last Name _____
Home Address: _____ City _____ : State: _____ Zipcode: _____
Telephone: _____ Emergency Phone # _____
E- mail address: _____ Alternative E-mail address: _____
Date of Birth(for birthday celebrations) _____

PHILATELIC INTERESTS:

What do you collect?: _____
Member of: APS _____ (APS #: _____), American Topical Association (ATA) _____, Military Postal History Society (MPHS) _____, RMPL _____, American Air Mail Society (AAMS) _____ Other Stamp Clubs: _____
How did you get to DSC: Drop In _____; Referral: from: Show _____, RMPL _____, DSC Member _____, APS _____
Be specific with any of above: _____

SKILL SETS: For 135 years, the DSC has managed with a diverse set of members with differing vocations, aptitudes, and abilities. **Please let us know** which you personally enjoy and that you can provide to the DSC's leadership after joining. WE always minimize the demands on your time and efforts.

Accounting _____ Doing Presentations, Exhibiting _____, Trading _____, Youth Related _____ Writing _____,
Assist with Denver Stamp Club Show and/or Stamp Club Auction: Yes _____ No _____

YOUR DSC Membership:

President: Jeff Morse The following are current officers of the DSC:
Treasurer: Ken Luke (DSC # 671-1997)

Vacancies: Vice President _____, Secretary _____, APS Representative _____ RMSS Committee Member _____

We provide educational programs. As a condition of membership, we ask that you give a pre-arranged program on your specialty interests at least once during the year. **We need to count on you to do so in whatever format you prefer.** Rest of meetings are devoted to show and tell, videos, trading and general announcements.

Membership benefit include: Christmas Luncheon; Use of funds to promote a myriad of stamp related activities; educational advancement in the hobby.

Dues are payable (\$10.00/year) in January of each year

You Are Member # _____ Membership Date: 2025